

Post Box No.001, SulochanaGardens, 7-4-104B Tenkasi Road, Ayikudy - 627 852. Tirunelveli District, Tamil Nadu, India. Phone: 04633 –249170, 249180 Email: mail@amarseva.org Website: www.amarseva.org	Amar Seva Sangam (A registered Charitable Society for Rural Poor and Disabled) Child Progress Report Half yearly Mar – 2021	Name of Child: ATHI YOKESH Name of Sponsor: Malini Giridhar (Amudhasurabhi)
---	---	---

Date of Entry ASSA	Date of HCI Sponsorship	Sex	Age	Date of Birth	Standard	Nature of Disability	Service Provided
18.09.2018	Sep 2018	M	9.5	22.06.2011	Special Education	Mental Retardation	Special Education at Special Education Centre

Sponsorship Remarks:

Comments: The **Special School** (Centre for Special Education where most of the children are sponsored by HCI donors), Teachers and therapists are providing activity based virtual /online classes and training to the students and to their parents, by guiding them over phone and Tablets which are provided by us, to carry out their regular activities, which is essential for the growth of the child. For carrying out their activities at their homes, all the required materials like Chart paper/Pencil/Pen/Sketch Pens/ Books/ Tablets/ Educational toys etc. are provided to them.

Discharge Remarks:

Family Details:

Name of the Child	S. Athi Yokesh	
Date of Birth	22.06.2011	
Date of Joining	18.09.2018	
Nature of Disability	Mental Retardation	
Father's Name	Mr. Siva Prakash	
Mother's Name	Mrs. Sudha	
No of Children in the Family	2	Athi Yokesh + 1 sister
Father's Profession	Coolie	
Economic Condition	Poor	
Address Residence	S/o. Siva Prakash, Balan Driving School, Main Road, Ayikudy.	

Medical Report

Height/ Weight	Current Report	Previous report	Initial report
	118cm/22kg	118cm/20kg	108cm/15kg
Exercises Given	Appliances Given		Physical Progress
Yoga Training	Nil		Physically Normal.

Class (*)	Primary			
Report Period	Sep 2020 to Mar 2021			
Severity of Intellectual Disability	<i>Moderate Intellectual disability</i>			
Assessment (**) % represents assessment based on normal development of 100%		Sep 2018 (Initial Assessment**)	Sep 2020 (%)	Mar 2021 (%)
	1.Motor Activities	56.5	59	60.5
	2.Activities of Daily Living	36	38	42
	3.Communication	17	19	20.5
	4.Reading/ Writing	23.5	27	27.5
	5.Number/ Time	15.5	17	18.5
	6.Domestic / Social Skills	20	20.5	20
	7.Pre Vocational / Money Concept	13.5	15	13.5
Extra-Curricular / Participation	Nature of Program	No. of program participation	Prizes / Recognitions won	
	Cultural	-	-	
	Sports	-	-	
	Drawing	-	-	
Progress Report	Since joining, he has improved 2.93% on average out of seven areas in period of 30 months based on BASIC-MR Scale provided by NIMH.			
Comments	At present we are teaching <ul style="list-style-type: none"> • Follow simple commands that call for action. • Match five common objects to pictures in a book. • Draw a line connecting three dots. • Match identical number of concrete objects. 			

Specific Comments:

Due to Covid pandemic situation, all assessments are done online.

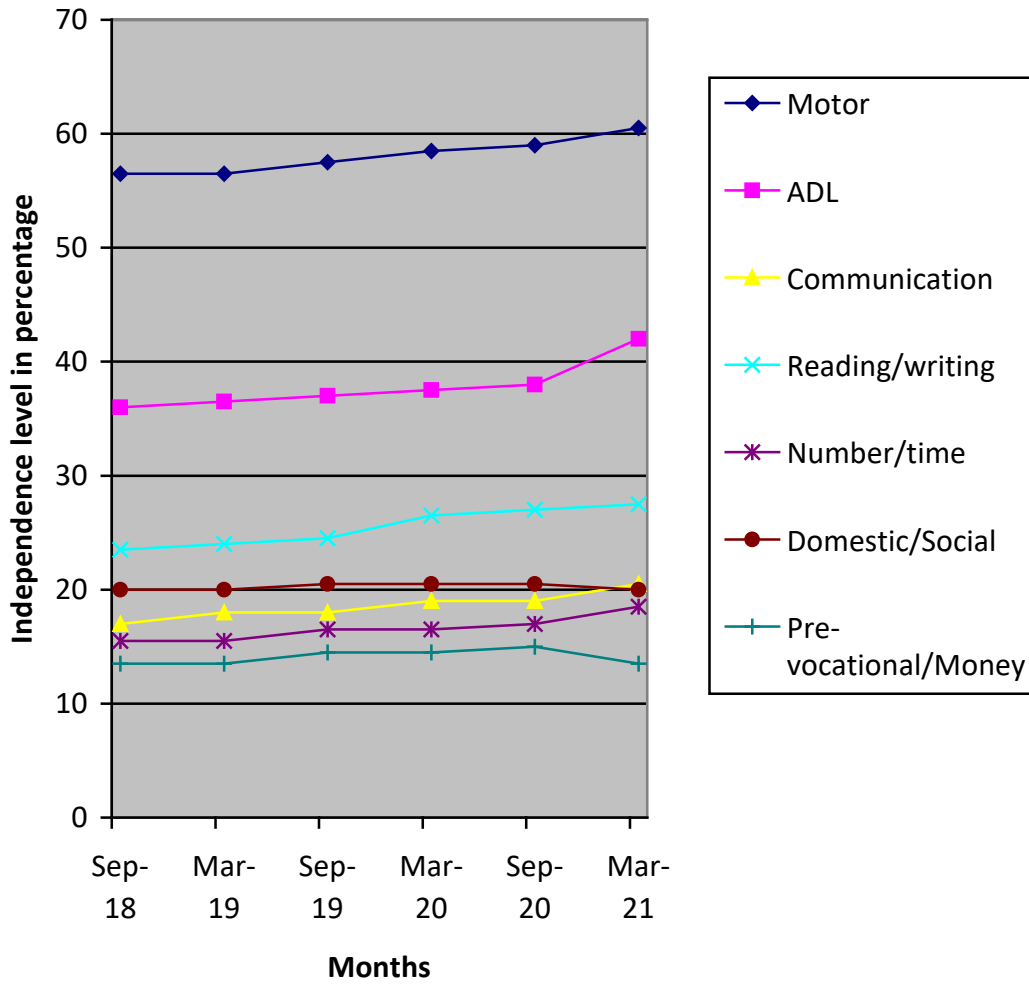

(*) Pre-Primary (3-6 yrs of age)
Primary (6-10 yrs of age)
Secondary (11-14 yrs of age)
Pre-vocational (15-18 yrs of age)
Autism (Children affected with Autism Spectrum Disorders)

(**) % represents assessment based on normal development of 100%